

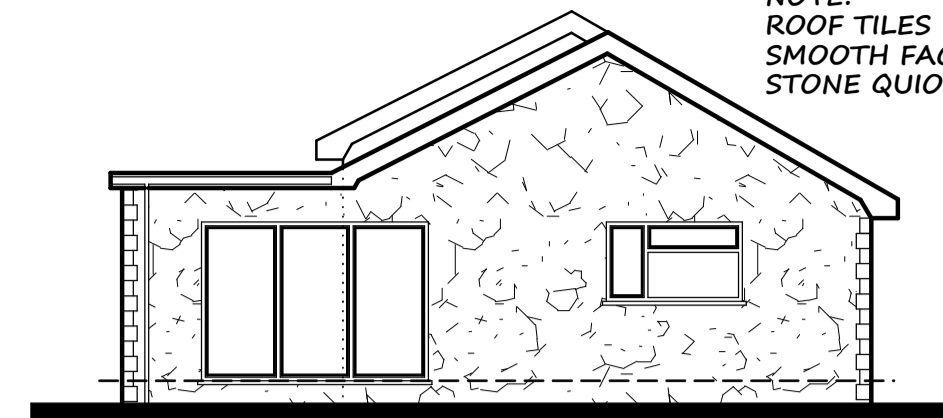

PROPOSED FRONT ELEVATION.



PROPOSED REAR ELEVATION.

NOTE:
ROOF TILES & EPDM RUBBER FLAT ROOF.
SMOOTH FACED RENDER FINISH
STONE QUIONS TO MATCH EXISTING.

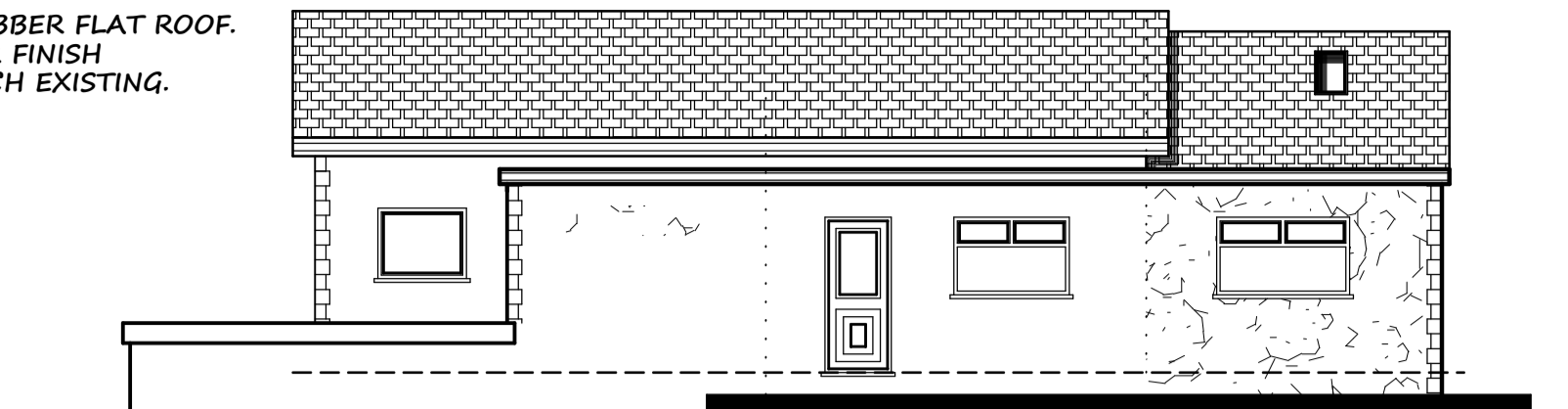

PROPOSED SIDE ELEVATION.



existing front elevation.

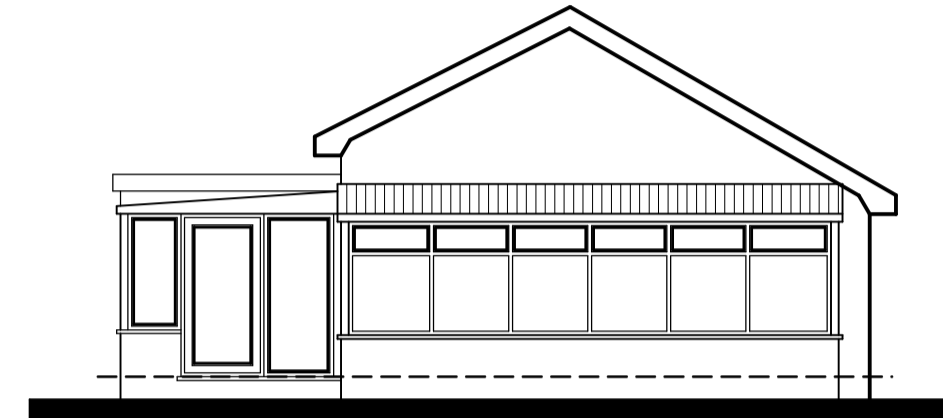

existing rear elevation.

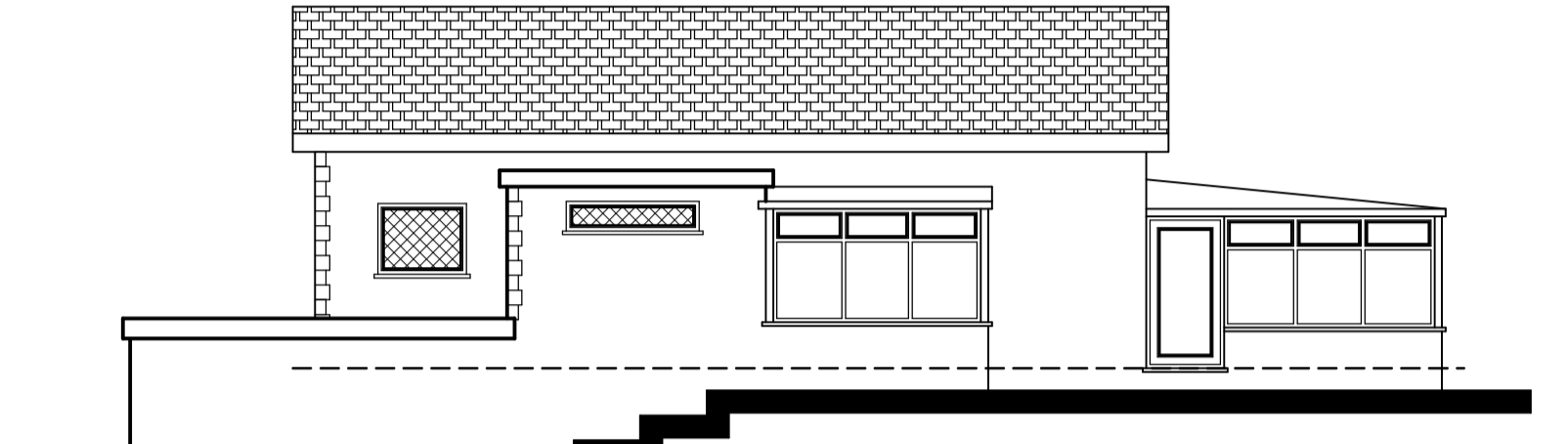

existing side elevation.

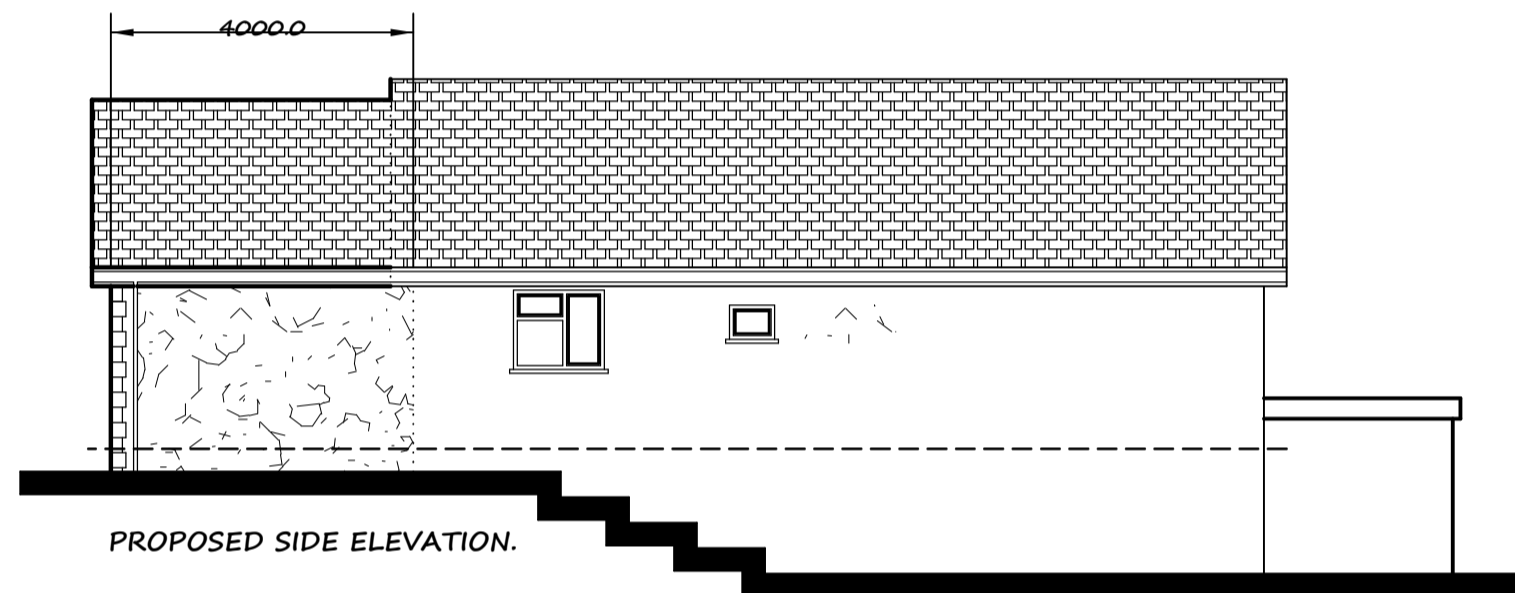

PROPOSED SIDE ELEVATION.

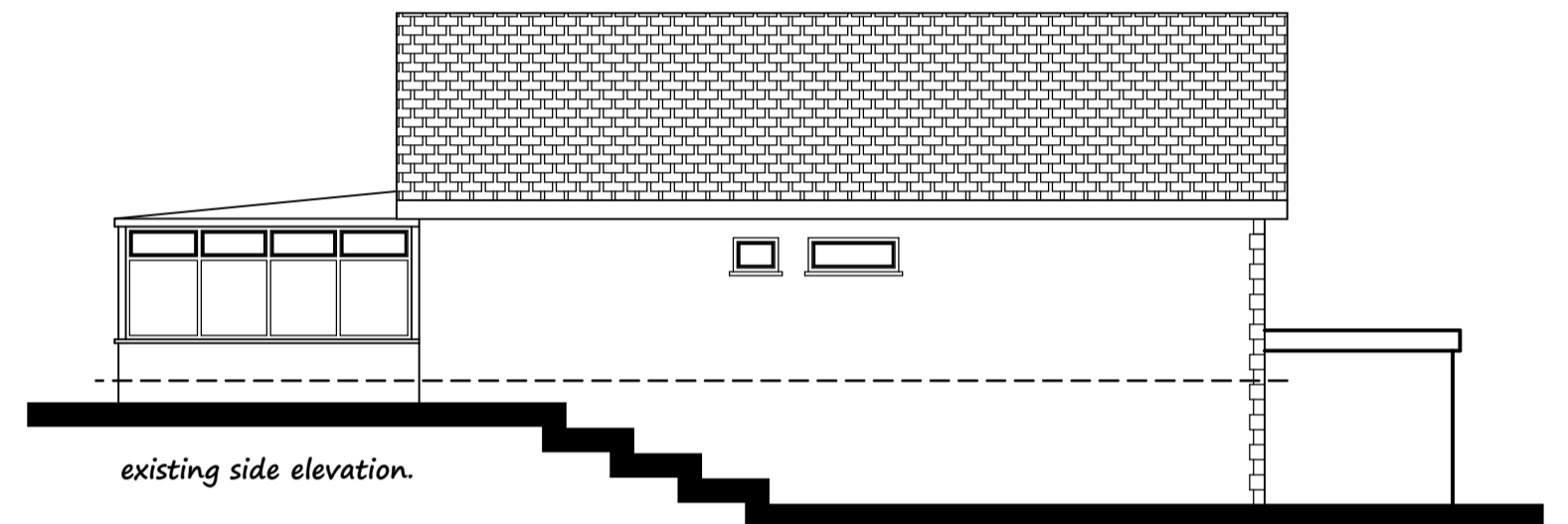

existing side elevation.

PROPOSED GROUND FLOOR LAYOUT.

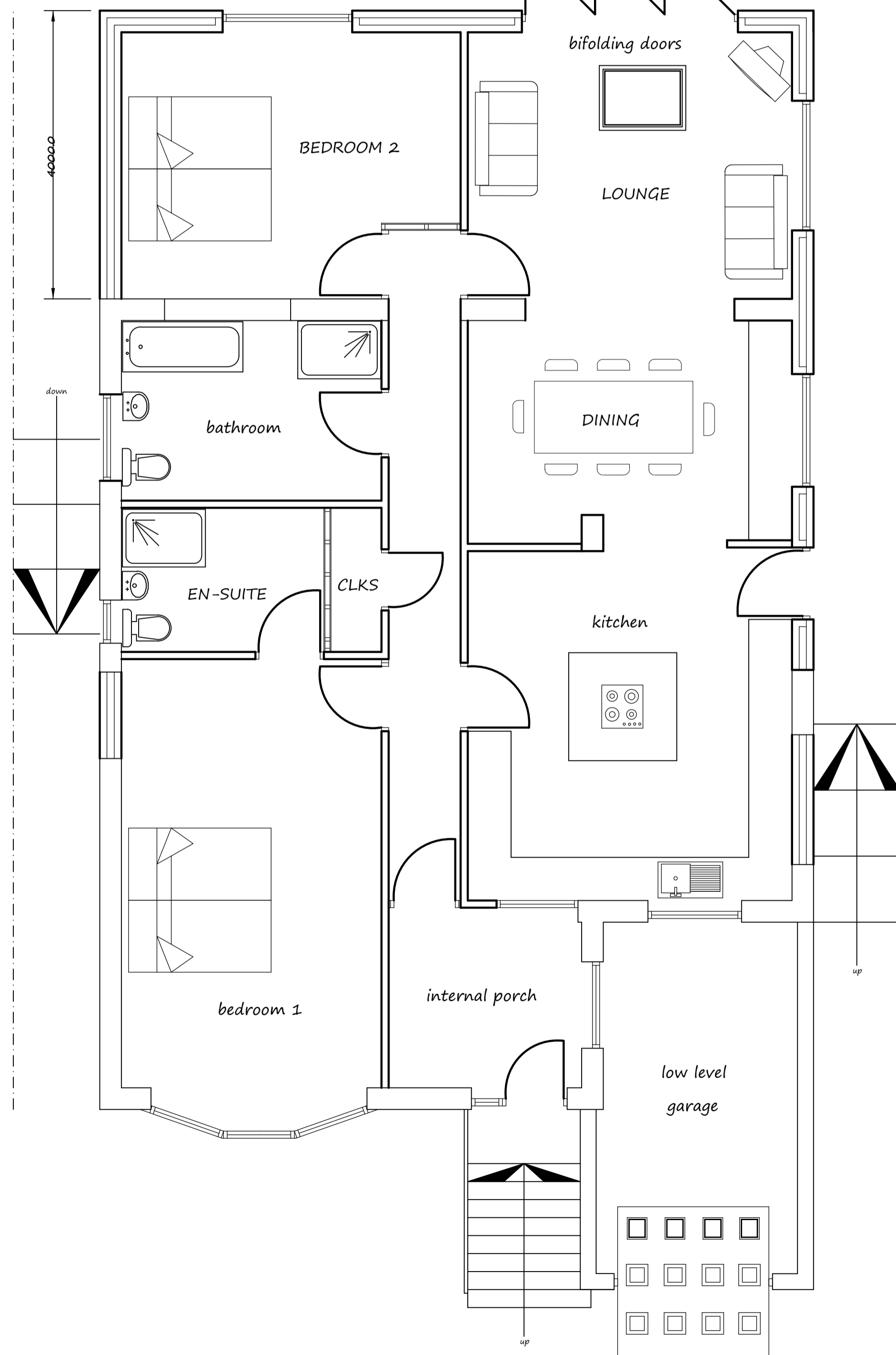

existing ground floor layout. (1:100).

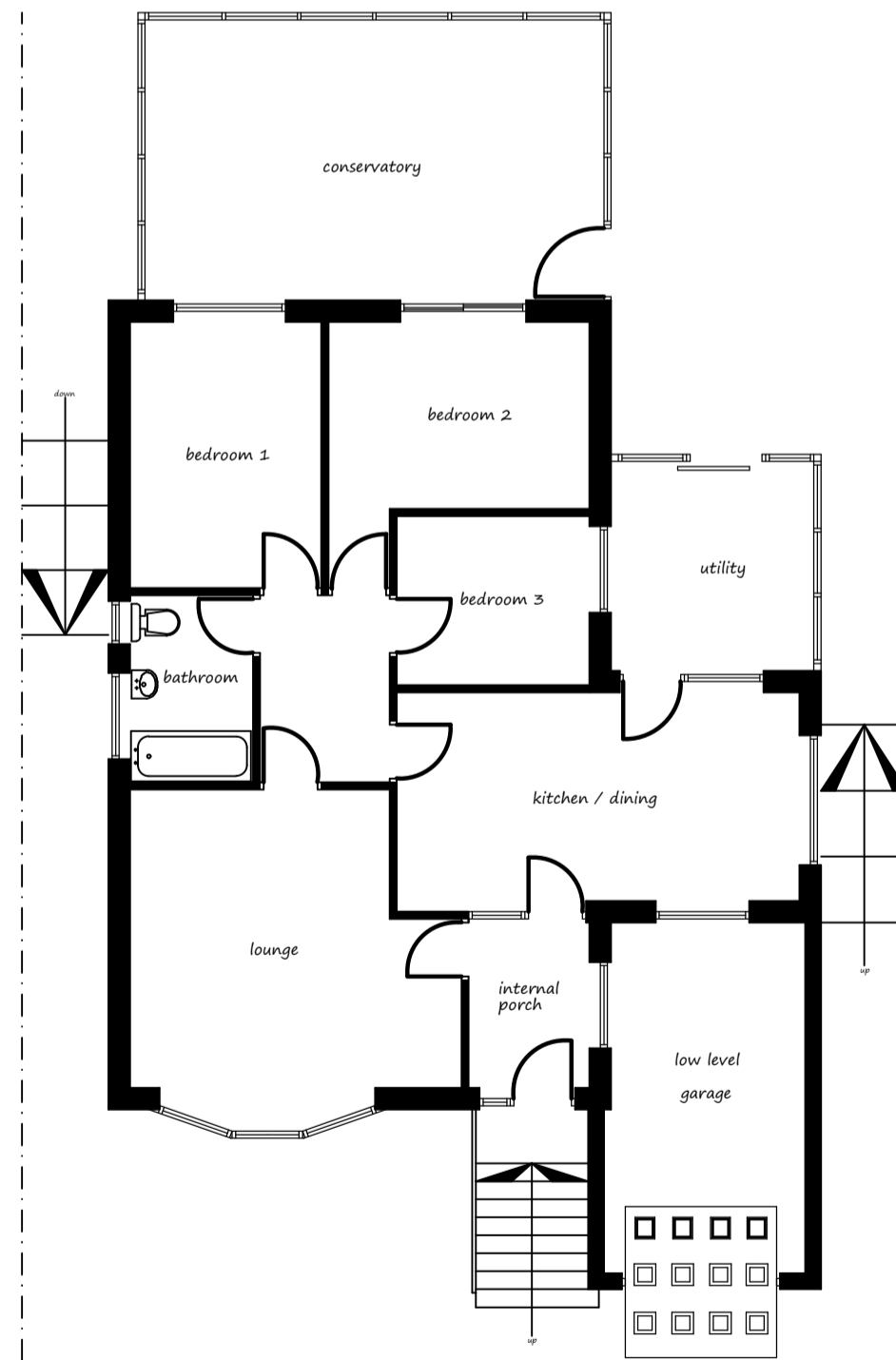

PROPOSED ROOF LAYOUT.

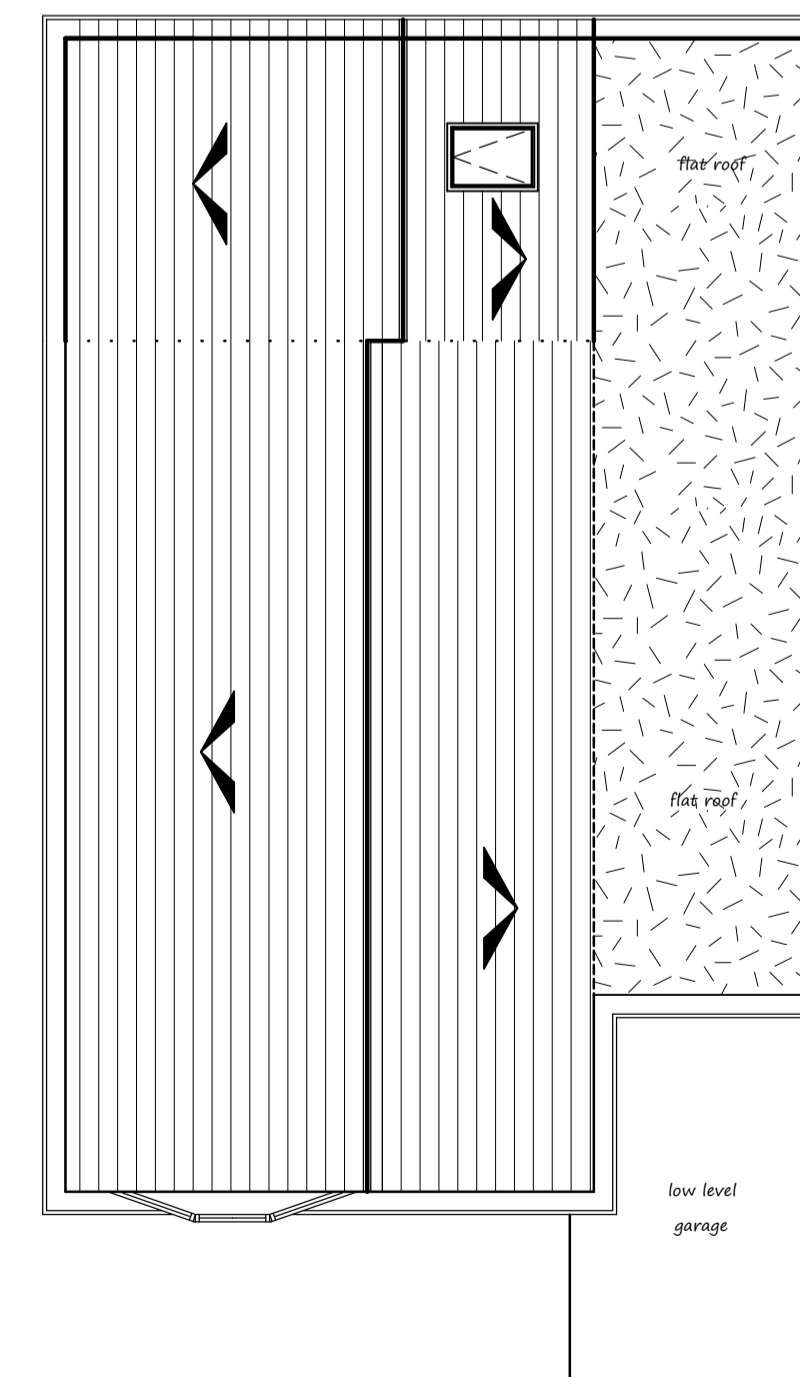

Client:
MRS KATH ER.

Project:
**ERECTION OF SINGLE STOREY
EXTENSION TO SIDE & REAR.**

Location:
**2 RISEDALE GROVE
BLACKBURN, BB2 SBT.**

Date / Scale:
November 2017 Scale: 1:50, 1:100

Copyright:
Khalid Khan & Associates
Surveyors & Architectural Consultants
MAJID HOUSE, 109 WHALLEY RANGE
BLACKBURN, LANCASHIRE, BB1 6EE
t: 01254 54464 m: 07798 686430
e: khalid@kassoc.co.uk
w: khalidkhanassociates.co.uk

Revisions:
REV A 02.01.2018 PATIO AREA ADDED.
REV B 09.01.2018 EXTENSION REDUCED BY 2m TO CLIENTS INSTRUCTIONS.
REV C 27.01.2018 ROOF DESIGN ALTERED TO PLANNING OFFICERS COMMENTS.

Drawg No:
133/11/17/2/@A1 C